

Doozy

MAKING A NAME AMONG RED & WHITES

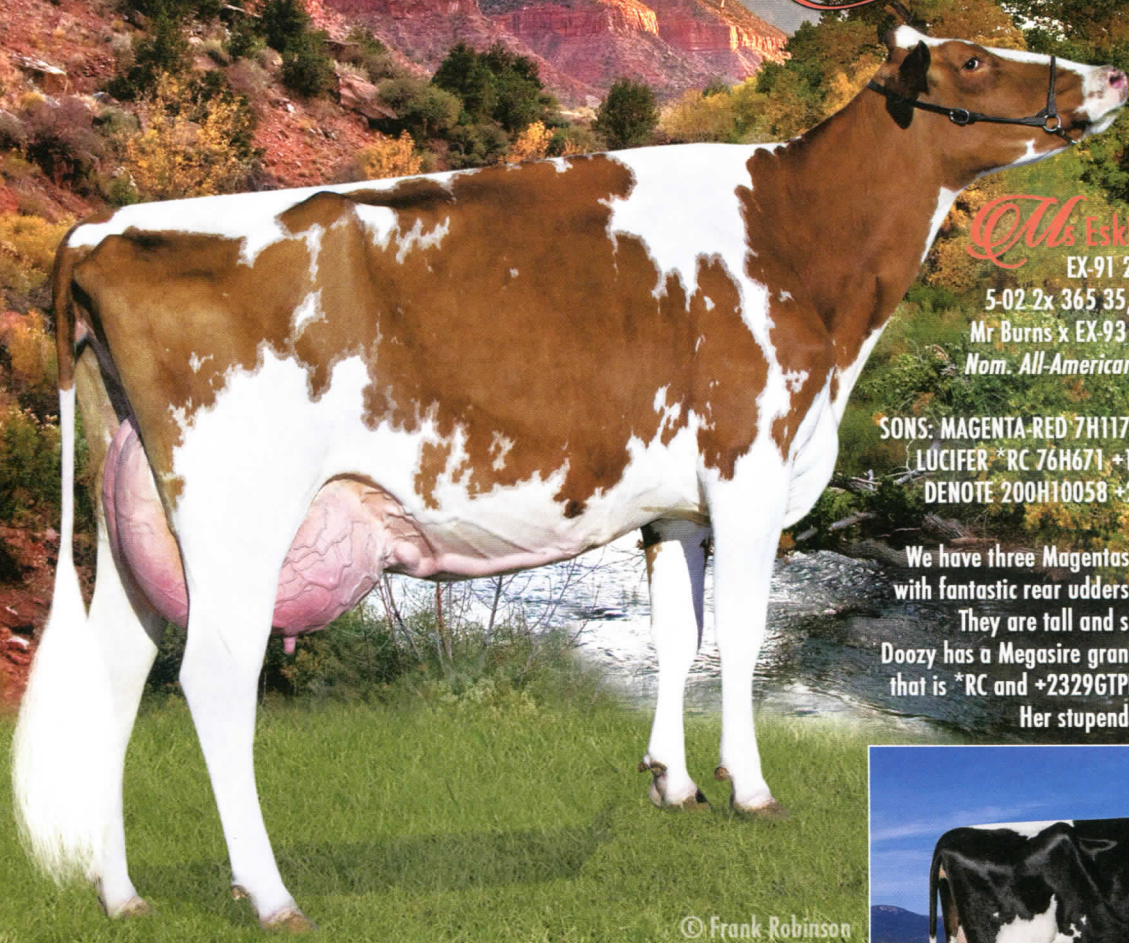

Q EskDale Doozy-Red-ET

EX-91 2E GTPI +1912
5-02 2x 365 35,250 4.1 1451 3.5 1221
Mr Burns x EX-93 Dyks Advent Lucy-Red-ET
Nom. All-American R&W Sr 2-Year-Old 2008

SONS: MAGENTA-RED 7H11754 +1966GTPI +1.81PTAT at Select;
LUCIFER *RC 76H671 +1916GTPI +2.52 PTAT at Taurus;
DENOTE 200H10058 +2102GTPI +2.7 PTAT at Semex.

We have three Magentas fresh and they are milking well with fantastic rear udders. We also have two Lucifers fresh. They are tall and silky with beautiful udders.

Doozy has a Megasire granddaughter from her G+83 Destined that is *RC and +2329GTPI and generating contract interest. Her stupendous Destry is below.

© Frank Robinson

Q EskDale Destry Lady-ET *RC

VG-88 3Y +2022GTPI +2.91T
+#3 Red/RC Type cow of the breed

2-01 2x 365 26,170 4.3 1114 3.4 888 | 3-07 30,640 3.8 1168 3.3 1012 proj.
ESKDALE MISTER *RC (S: Kingboy) DOB 3-03-15
+2289 GTPI +880M +21F +33P +3.33PTAT

Pgs by Kingboy, Addiction, McGucci & McCutchen | Due February 2016 to Pat (7H012436)

Q Comfort Earnhardt R Rose-Red-ET

+2121GTPI Variant Red | Due in November to Absolute-Red
Dam is VG-86 Snowman | 2-04 2 345 26449 4.1 1072 3.1 820

MR ESKDALE ROSS-RED-ET (S: Kingboy) +2363GTPI +\$507NM +1.99PTAT @ Accelerated
DTR: MS OLYMPIAN PETAL-RED-ET +2422GTPI +\$572NM +1.54PTAT (preliminary)

She is both a carrier of the Variant Red gene and the recessive Red gene. This means all progeny from red bulls will be red and half of the progeny from black sires will be red.

A truly revolutionary animal. Rose has pregnancies by Addiction and Kingboy.

ESKDALE DAIRY

"RIVERS OF MILK IN THE DESERT"

1100 CIRCLE DRIVE, ESKDALE, UT 84728 | 435-855-2144
JOHN M. CONRAD 435-855-2474 | BEN J. CONRAD 435-855-2250
RON ELDRIDGE 435-855-2169 | BARN 435-855-2144

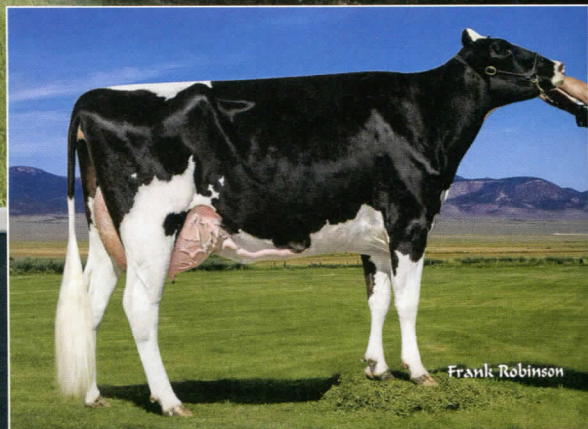

Frank Robinson



Patty Jones

ESKDALEDAIRY@HOTMAIL.COM | WWW.ESKDALEDAIRY.COM